康芝药业

300086

2023

(ESG

www.honz.com.cn

Contents

03
03
04
05
06
07
08
08
09
10
13
18
19
21
22
25
26
28
29
29
34
35
37
38
40
41
42
43
44
45
46

2024

About This Report

2023 ESG

“ ” “ ” “ ” “ ”

2023

2023 1 1 2023 12 31

www.honz.com.cn

www.cninfo.com.cn

About Honz

®　®　®　®　®

®　®

Happy face®

“

”

20

“ **Carefor** ” OEM/ODM

3

- 30
- 500
-
- 100 200
- 22 5
- 58
- 1000 4

2007
2008
2009 ®
®

2010
2011
2012
2013 500
2014 ®
“ ”

2015

2016
2017

2018
2019
2020

2021 “ ”
50
ESG
TOP100
2022 31
44

2023

40
TOP100
TOP100

ESG
ESG
CCTV1 2023
“ ”

T50

2022 “ ”
2022 “ ”
“ ”

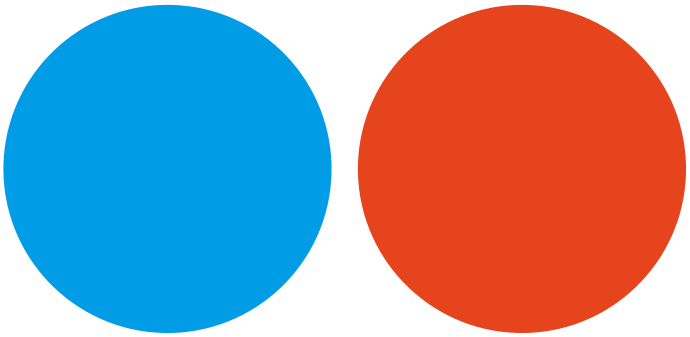

ESG

Environment

Green Production, Low-carbon Operation

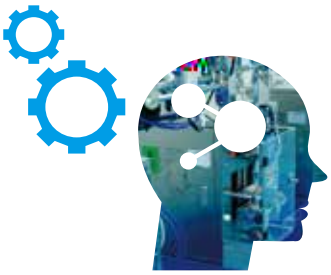

“

”

1

2023

		2022	2023	133 /	170 /

	2
	3
	4
	100%

L93352001U 2023 11 23

品有限公司

Y NECESSITIES., LTD.

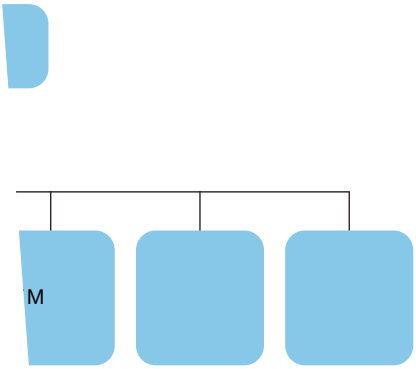

Description Of Pollution

200 2023 19857.27 54.40

2023			
		2023	
		19857.27	
	/	1.4344	
COD		0.437	
		0.051	

2 /h 2023

2023			
		2023	
		3440320	
		0.278	
		0.0571	
		0.0206	

2023

2023			
		2023	
		22.71	
	/	1254.233	

→

→ →

15

;

2023			
		2023	
COD		0.072	
		0.005	
		0.314	
		0.003	

SO2 NOx —

2023			
		1205.76	
SO_2		0.00038	
NOx		0.053	

2023			
		1951	
CODcr		0.037	
NH_3-N		0.009	

2023			
		14.86	
		0.529	

3 / 2023 585 2.34

GB21908-2008

2 /h

2023

2023			
		585	
	/	0.48	
COD		0.04	
		0.001	

2 /h

2023

2023			
		121 56	
		0.09	
		0.008	
		0.0015	

2023

(2020) (2021)

2023			
		2023	
		0.293	
	/	0.00024	

2023		
		2023
		4154286.07
		17.529
		67246

2023		
		2023
		887470
	/	177.494
		652821
	/	130.5642
		28315

2023		
		2023
		1289000
		836
		45137

2023			
		1812	
		107924	
		210	

2023		
		2023
		194403
	/	162
		1.60
	/	12.35
95#		182.41
98#		12.07
		3580
	/	2.98

Greenhouse Gas Emissions And Measures To Address Climate Change

1

ESG

2

3
4

2023		
		2023
		379.03
		1442.51
		1821.54
	/	0.064

2023		
		2023
		31640
	g/L	1.87

- 2023 2063386 2057.2 1624906 1722400.36
- 2023 659670
- 2022 2023 13 14.6%

2023

2023

170 / 133 /

LED

2023 206.34 162.49

43.85

26

1 2023

500

2 4%

3 2023 20%

2023 2022 2023

0.075 2023 4.7 3.59

2023 2023

“

”

(2021

)

“

”

2023

“ ”

“ ”

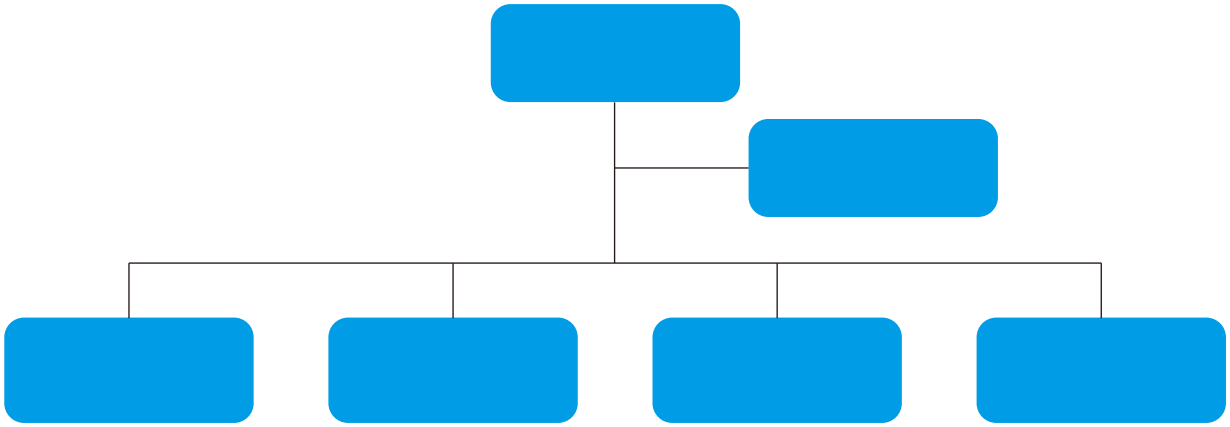

1			✓	✓		✓	✓	
2			✓	✓		✓	✓	
3			✓		✓		✓	
4		/	✓	✓				
5		/	✓	✓	✓	✓	✓	

1			20	
2			2	
3			15	
4			60	
5			600	
6			5	
7			2	
8			4	
9				
10				
11				
12			1	
13			1	
14			4	
15			20	
16			64	
17			64	
18			64	
19			140	
20			185	

Society

Product-Oriented, Employee-Based

“ ”

1

GMP

GMP ICH ISO ISPE WHO

2

0898-66802060 400-8866-126

3

5

ISO 22716 - GMP 10

RO

ERP

Privacy And Information Security

IP Guard

2023

Protection Of Employees' Rights

“ ”

-

-

1

“ ” “ ”

“ ” “ ”

GMP GSP

2

“ ”

2023

3

4

■

1

“ . ”

2

3

2023年康芝药业“女神杯”篮球友谊赛

康芝药业2023年7月-8月生日会
生日快乐
Happy birthday

GMP

“ A ”

170

A B

C D C

D

30

2023

“

”

1 2023 12 18 23 59

6.2

50

2

2023

10

2011 9 23

1 “ ” 2023 “ ”

“ ”

2 2023 “ ”

14 10

2024

2023 8 31 19

7 1 3 1/3

2 ——

2 ——

2023

15 7 2 4 2

1

2023

“ ”

7 22

2

2022 2023 11

2023

66

10%

3

2023 12 31 0

EHS

“ ”

2023

“ ”

	▪ ▪
	▪ ▪ “ ”
	▪
	▪

,

, ,

,

,

2010 6 18

3 2 3

200 100%

, ,

,

2023

10

2023 36 36

www.cninfo.com.cn

2023 “ ” 156 100%
2 4

2 ——

2023 65

101

“

30%

”

2022	0	-187,584,710.74	0
2021	0	10,987,504.99	0
2020	9,000,000	9,339,252.11	96.37%

2024
Commitment Of Responsibility For 2024

2023

“ ”

2024

“ ”

2024